NW 1/4

SECTION 7, T.5N., R.2W., S.L.B. & M.

IN HOOPER CITY

TAXING UNIT: 376 & 397

SCALE 1"=200'

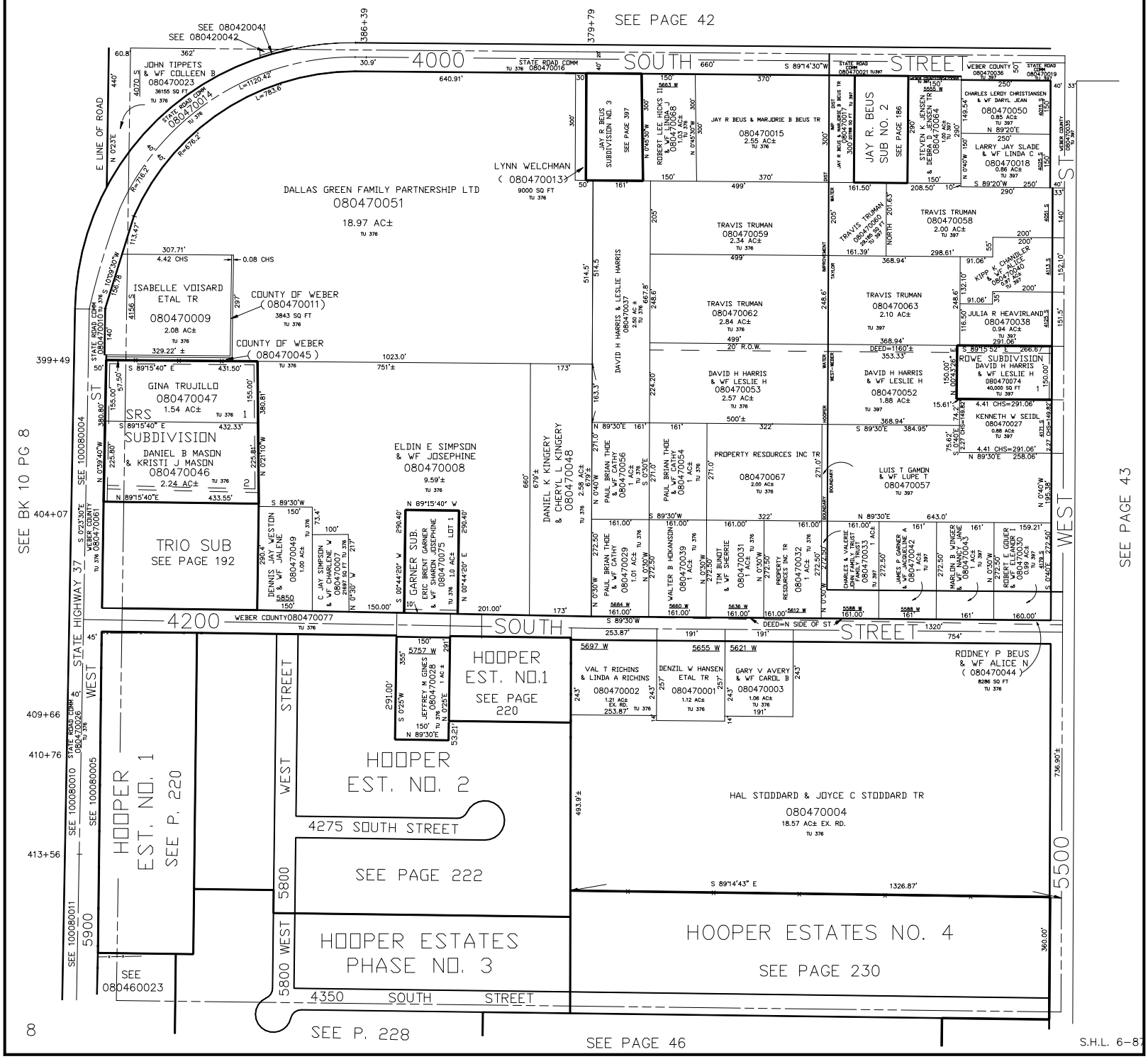
SEE PAGE 42
SEE 080420041
SEE 080420042
4000 SOUTH STREET
STATE ROAD COMM TU 376 080470016
JOHN TIPPETS & WF COLLEEN B 080470023 36155 SQ FT TU 376
STATE ROAD COMM 080470014 TU 376
L=1120.42
L=783.6
R=676.2
R=716.2
E LINE OF ROAD
N 0°23'E
JAY R BEUS SUBDIVISION NO. 3 SEE PAGE 397
LYNN WELCHMAN (080470013) 9000 SQ FT TU 376
DALLAS GREEN FAMILY PARTNERSHIP LTD 080470051 18.97 AC± TU 376
ROBERT LEE HICKS & WF LINDA J 080470068 1.13 AC± TU 376
JAY R BEUS & MARJORIE B BEUS TR 080470015 2.55 AC± TU 376
JAY R. BEUS SUB NO. 2 SEE PAGE 186
STEVEN K JENSEN & WF DEBRA TR 080470064
CHARLES LEROY CHRISTIANSEN & WF DARYL JEAN 080470050 0.85 AC± TU 397
LARRY JAY SLADE & WF LINDA C 080470018 0.86 AC± TU 397
TRAVIS TRUMAN 080470059 2.34 AC± TU 376
TRAVIS TRUMAN 080470058 2.00 AC± TU 397
TRAVIS TRUMAN 080470062 2.84 AC± TU 376
TRAVIS TRUMAN 080470063 2.10 AC± TU 397
KIPP K CHANDLER & WF CHANDLER 080470040 0.51 AC± TU 397
JULIA R HEAVIRLAND 080470038 0.94 AC± TU 397
ROWE SUBDIVISION DAVID H HARRIS & WF LESLIE H 080470074 40,000 SQ FT TU 397
KENNETH W SEIDL 080470027 0.88 AC± TU 397
DAVID H HARRIS & WF LESLIE H 080470053 2.57 AC± TU 376
DAVID H HARRIS & WF LESLIE H 080470052 1.88 AC± TU 397
DAVID H HARRIS & LESLIE HARRIS 080470037 2.50 AC± TU 376
ISABELLE VOISARD ETAL TR 080470009 2.08 AC± TU 376
COUNTY OF WEBER (080470011) 3843 SQ FT TU 376
COUNTY OF WEBER (080470045)
GINA TRUJILLO 080470047 1.54 AC± TU 376
SRS SUBDIVISION
DANIEL B MASON & KRISTI J MASON 080470046 2.24 AC± TU 376
ELDIN E SIMPSON & WF JOSEPHINE 080470008 9.59'± TU 376
DANIEL K KINGERY & CHERYL L KINGERY 080470048 2.58 AC± TU 376
PAUL BRIAN THOE & WF CATHY 080470056 1 AC± TU 376
PAUL BRIAN THOE & WF CATHY 080470054 1 AC± TU 376
PROPERTY RESOURCES INC TR 080470067 2.00 AC± TU 376
LUIS T GAMON & WF LUPE T 080470057 TU 397
TRIO SUB SEE PAGE 192
DENNIS JAY WESTON & WF JALENE 080470049 1.00 AC± TU 376
C JAY SIMPSON & WF CHARLENE W 080470007 2.9897 SQ FT TU 376
GARNER SUB. ERIC BRENT GARNER & WF SHARON JOSEPHINE 080470073 LOT 1 1.0 AC± TU 376
PAUL BRIAN THOE & WF CATHY 080470029 1.01 AC± TU 376
WALTER B HOKANSON 080470039 1 AC± TU 376
TIM BUNDT & WF SHERRIE 080470031 1 AC± TU 376
PROPERTY RESOURCES INC TR 080470032 1 AC± TU 376
CHARLES & VALERIE JOHN FAMILY TRUST 080470033 1 AC± TU 397
JAMES P GARNER & WF JACQUELINE A 080470042 1 AC± TU 397
MARLIN B WINGER & WF JANE 080470043 1 AC± TU 397
ROBERT E GOLDER & WF ELEANOR I 080470030 1 AC± TU 397
4200 SOUTH STREET
WEBER COUNTY080470077 TU 376
DEED=N SIDE OF ST
STATE HIGHWAY 37
SEE BK 10 PG 8
SEE PAGE 43
5500 WEST ST
HOOPER EST. NO.1 SEE PAGE 220
JEFFREY M CINES 080470028 1.42 AC± TU 376
VAL T RICHINS & LINDA A RICHINS 080470002 1.21 AC± EX. RD. 253.87' TU 376
DENZIL W HANSEN ETAL TR 080470001 1.12 AC± TU 376
GARY V AVERY & WF CAROL B 080470003 1.06 AC± TU 376
RODNEY P BEUS & WF ALICE N (080470044) 8286 SQ FT TU 376
HOOPER EST. NO. 2
4275 SOUTH STREET
SEE PAGE 222
HAL STODDARD & JOYCE C STODDARD TR 080470004 18.57 AC± EX. RD. TU 376
HOOPER EST. NO. 1 SEE P. 220
HOOPER ESTATES PHASE NO. 3
HOOPER ESTATES NO. 4 SEE PAGE 230
4350 SOUTH STREET
SEE 080460023
SEE P. 228
SEE PAGE 46
S 89°14'43" E 1326.87'
S 89°14'30"W 640.91'
S 89°15'40" E 431.50'
S 89°15'40" E 432.33'
N 89°15'40"E 433.55'
S 89°30'W 150'
N 89°15'40" W
N 89°30'E 161'
S 89°30'E 384.95'
N 89°30'E 643.0'
S 89°30'W 253.87'
N 89°30'E 258.06'
S 89°15'52" E 266.67'
N 89°20'E
S 89°20'W
N 0°40'W
S 0°40'E
N 0°23'30"E
S 0°23'30"E
N 0°09'30"W
N 0°39'40"W
N 0°21'10"W
S 0°25'W
N 0°25'E
N 0°30'W
S 0°30'E
N 0°30'W
N 0°44'20" E
S 0°44'20" W
N 0°30'W
S 0°30'W
N 0°30'W
N 0°30'W
N